HUMBOLDT STATE UNIVERSITY

Administrative Affairs - Organizational Chart

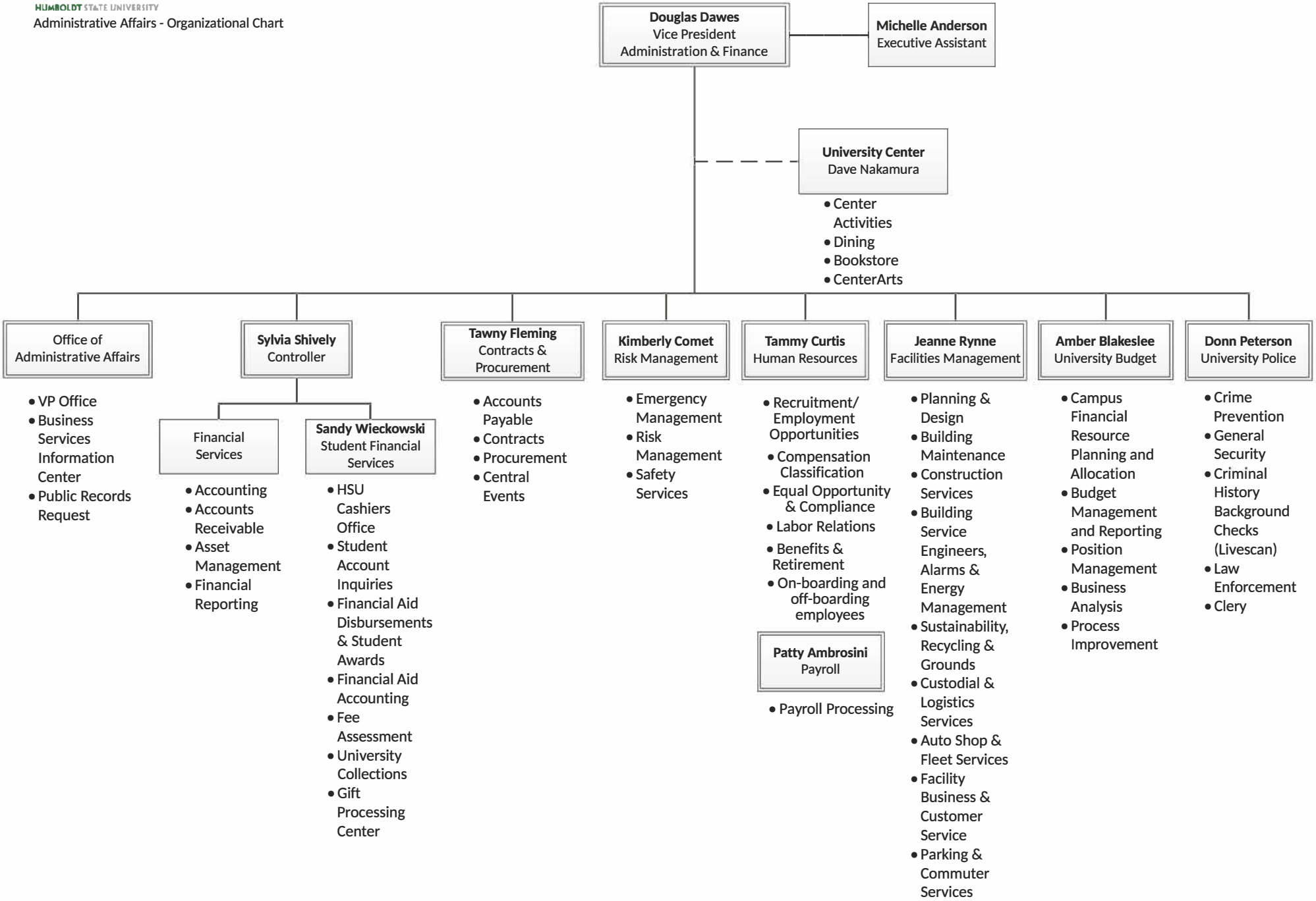

Revised 9/17/18